

# MONTHLY MEMBERSHIP PROGRESS REPORT

LOCATION OHIO

District 13 OH2

Results as of: 4/30/2022

| Clubs                 |               |           |               |
|-----------------------|---------------|-----------|---------------|
| RESULTS FOR 2021-2022 |               |           |               |
| QUARTER               | NEW CLUB GOAL | NEW CLUBS | DROPPED CLUBS |
| JULY/AUG/SEPT         | 1             | 0         | 2             |
| OCT/NOV/DEC           | 1             | 0         | 0             |
| JAN/FEB/MAR           | 1             | 1         | 0             |
| APR/MAY/JUNE          | 1             | 0         | 0             |

| Members               |                        |                      |   |
|-----------------------|------------------------|----------------------|---|
| RESULTS FOR 2021-2022 |                        |                      |   |
| QUARTER               | MEMBER GROWTH NET GOAL | MEMBER GROWTH ACTUAL | DROPPED MEMBERS ACTUAL<br>(including transfers) |
| JULY/AUG/SEPT         | 75                     | 29                   | 37  |
| OCT/NOV/DEC           | 75                     | 47                   | 49  |
| JAN/FEB/MAR           | 50                     | 58                   | 24  |
| APR/MAY/JUNE          | 50                     | 8                    | 12  |

**GOALS AND ACTUAL NEW CLUBS CUMULATIVE**

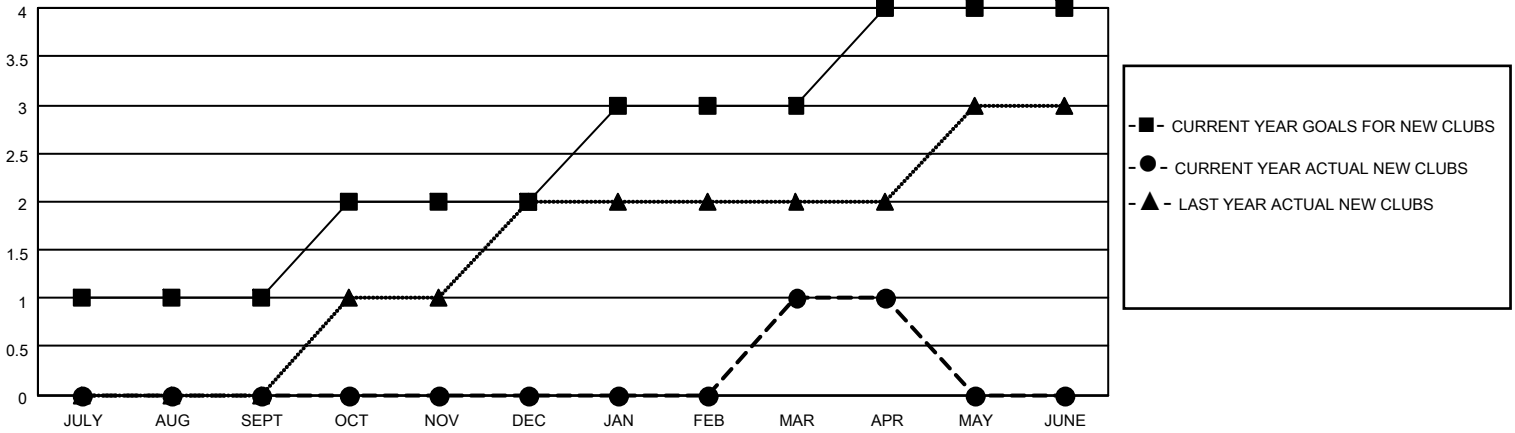

**GOALS AND ACTUAL MEMBERS CUMULATIVE**

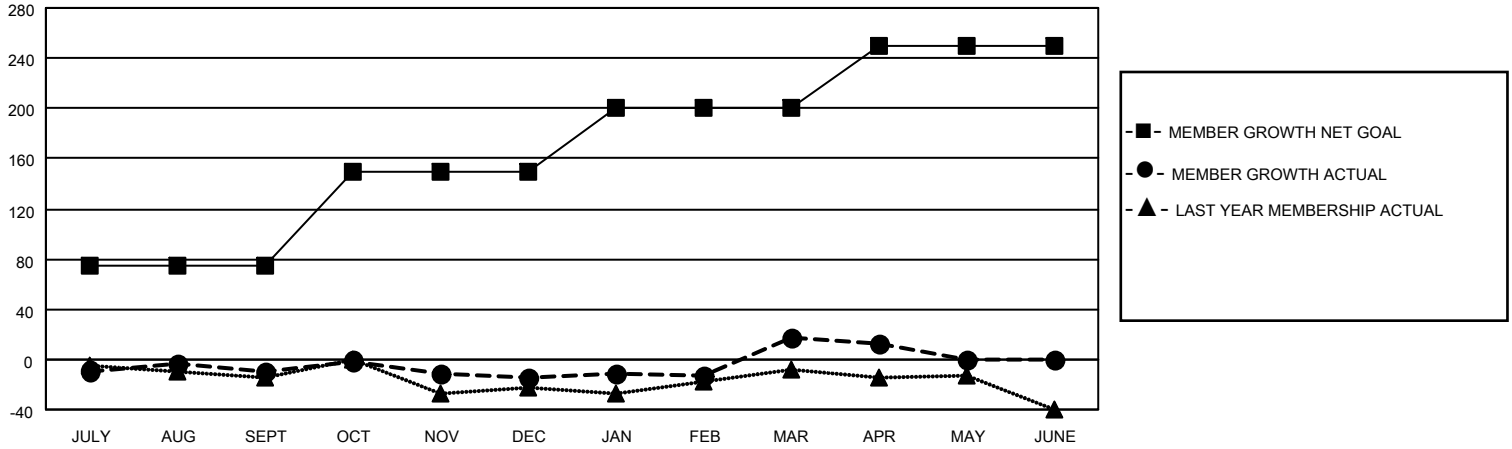

**DROPPED CLUBS: 2**

**35 CLUBS OF 58 ADDED 1 OR MORE NEW MEMBERS**

**GENDER DISTRIBUTION**

|                      |                |
|----------------------|----------------|
| MALE                 | 1,215 (69.39%) |
| FEMALE               | 535 (30.55%)   |
| NON BINARY           | 0 (0.00%)      |
| PREFER NOT TO ANSWER | 1 (0.06%)      |

**DROPPED MEMBERS**

[CLICK HERE FOR CUMULATIVE MEMBERSHIP DATA](#)

|                |            |
|----------------|------------|
| DECEASED       | 28         |
| CLUB CANCELLED | 0          |
| OTHER          | 94         |
| <b>TOTAL</b>   | <b>122</b> |

TOTAL FAMILY UNIT MEMBERS 384

FAMILY MEMBERS PAYING HALF DUES 196